

Plat of Survey

PARCEL 1: Lot Eight (8) in Block Two (2) of Skoney's Subdivision, located in the Southeast one-quarter (1/4) of the Southwest one-quarter (1/4) and the Southwest one-quarter (1/4) of the Southeast one-quarter (1/4) of Fractional Section ten (10) in Township Four (4) North, Range Eighteen (18) East, in the Town of East Troy, Walworth County, Wisconsin.

PARCEL 2: A parcel of land located in the SW 1/4 of Section 10, T4N, R18E, Walworth County, Wisconsin, commencing at the SW corner of Lot 8, Block 2, Skoney Subdivision; thence South 100 feet along a line extending the West lot line of said Lot 8 to a point; thence East 80 feet along a line parallel to the South line of said lot 8 to a point; thence North 100 feet along a line being an extension of the East lot line of said lot 8 to a point; thence West 80 feet along the South line of said lot 8 to the point of beginning.

Surveyed for: Steve Sparks

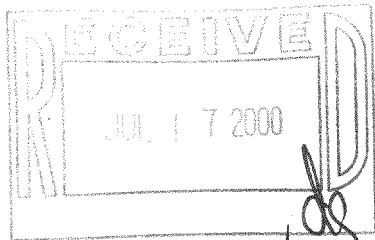

SCALE 1"=30'

() RECORDED AS DIMENSIONS

MONUMENTATION WAS WAIVED BY OWNER IN ACCORDANCE WITH CHAPTER A-E7.0K2) OF THE WISCONSIN ADMINISTRATIVE CODE

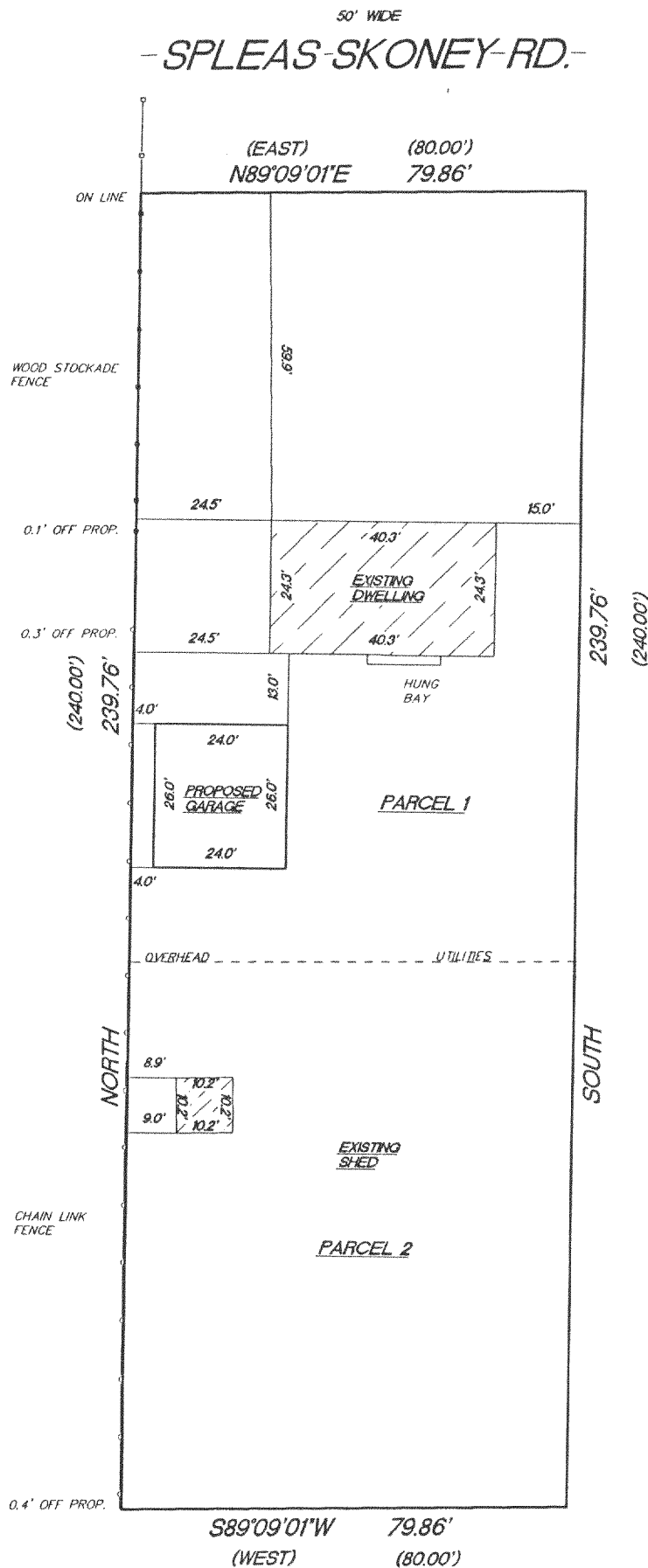

"I hereby certify that I have surveyed the above described property and that the above map is a true representation thereof and shows the size and location of the property, its exterior boundaries, the location of all visible structures and dimension of all principal buildings thereon, boundary fences, apparent easements, roadways and encroachments if any."

"This survey is made for the use of the present owners of the property, and also those who purchase, mortgage or guarantee the title thereto within one year from date hereof."

KETTLE MORaine SURVEYING
W356 S9050 Godfrey Lane
Eagle Wisconsin 53119
P.O. Box 357
(262) 594-3484

Terrance E. Pisarek R.L.S.

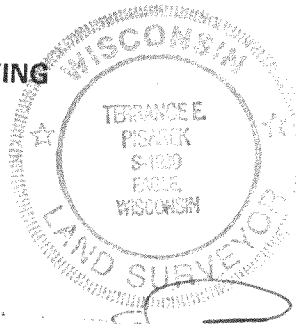

THIS IS NOT AN ORIGINAL SURVEY UNLESS THE SEAL IS RED.

6/9/00

DATE

TEP

FIELD WORK BY

TEP

DRAWN BY

00148

JOB NUMBER

PSK-16

418-1406